

To: Mac Little
Subject:

From: John Phillips 770 831-8986

5/23/2005 9:38 PM Page: 1 of 1

NOTE: PLAT UPDATED BY FIELD INSPECTION ONLY. APRIL 14, 1999

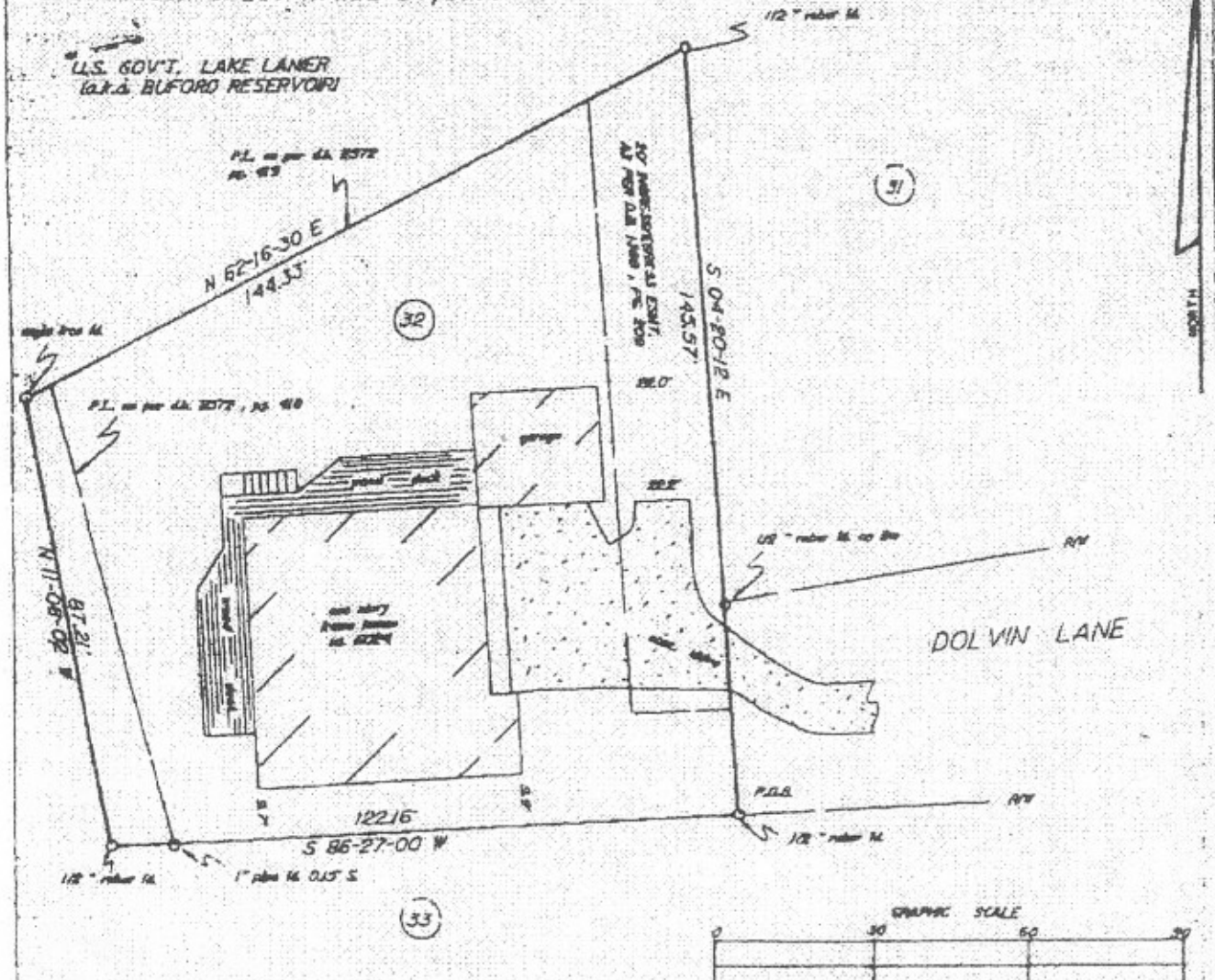

BASED ON THE INFORMATION SHOWN ON THE FLOOD HAZARD BOUNDARY MAPS FURNISHED BY THE DEPT. OF H.U.D. THROUGH THE FEDERAL INSURANCE ADMINISTRATION, IT IS MY OPINION THAT THE PROPERTY SHOWN HEREON IS OUTSIDE OF THE FLOOD HAZARD AREA

SURVEY FOR: SCHOENEICK, JR. IRWIN & KAREN R.

LAND LOT 353
7th DISTRICT --- SECTION
GINNITT COUNTY VALLEYHILL SUBDIVISION PHASE ---

LOT PART OF 32 BLOCK --- UNIT --- SEC --- PLAT BOOK G PAGE 49-8

SCALE 1" = 30'

DATE MAY 13, 1991



I.P.F. - IRON PIN FOUND	J.B. - JUNCTION BOX
I.P.S. - IRON PIN SET	C.L. - CENTER LINE
B.L. - BUILDING LINE	B/W - RIGHT OF WAY
D.E. - DRAINAGE EASEMENT	F.P. - FENCE POST
H.W. - HEAD WALL	P.L. - PROPERTY LINE
S.E. OR S.S.E. - SANITARY SEWER EASEMENT	
DO NOT USE HOUSE TO PROPERTY LINE DISTANCE OR FENCE FOR PROPERTY LINE LOCATION.	

LOCATION & DESCRIPTION OF EASEMENTS AND UTILITIES TAKEN GRAPHICALLY FROM RECORDED SUBDIVISION PLAT WHEN APPLICABLE.



Prosser & Associates, Inc.
 ENGINEERING • LAND SURVEYING • SITE PLANNING
 DEVELOPMENT • CONSTRUCTION LAYOUT
 WETLAND LAND DELINEATION • ENVIRONMENTAL STUDIES
 530 FOREST PARKWAY SUITE 2
 FOREST PARK GEORGIA 30050
 (404) 366-7715
 (404) 366-0813 TELE-CORNER

WILLIAM W. DELOACH
 REGISTERED LAND SURVEYOR

 JDN
 DRAWN BY