

1
A-3 **RIGHT SIDE ELEVATION**
SCALE: 1/4"=1'-0"

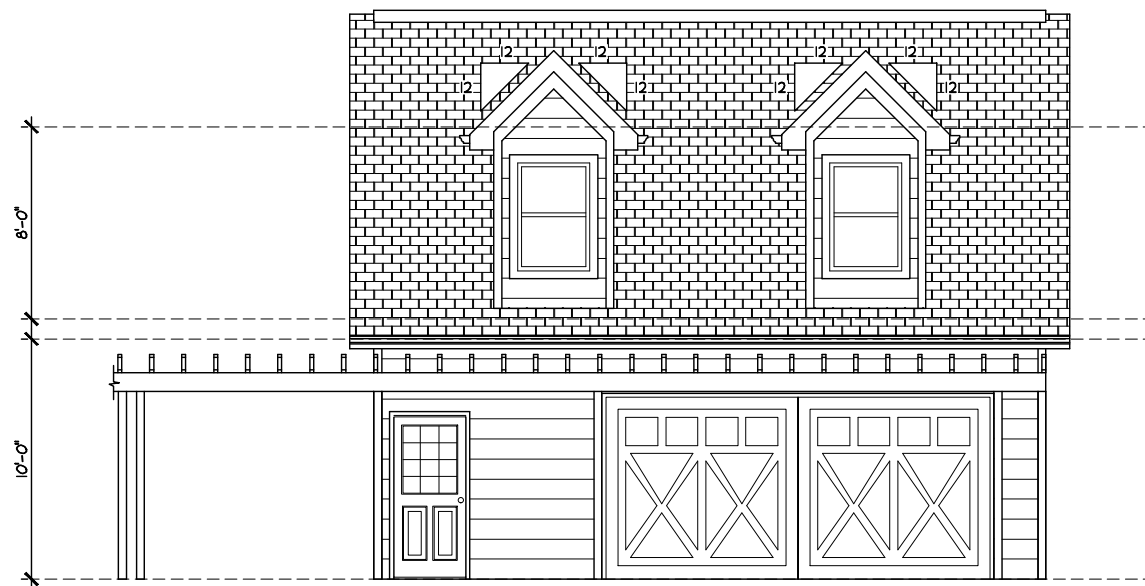

2
A-3 **LEFT SIDE ELEVATION**
SCALE: 1/4"=1'-0"



3
A-3 **FRONT ELEVATION**
SCALE: 1/4"=1'-0"

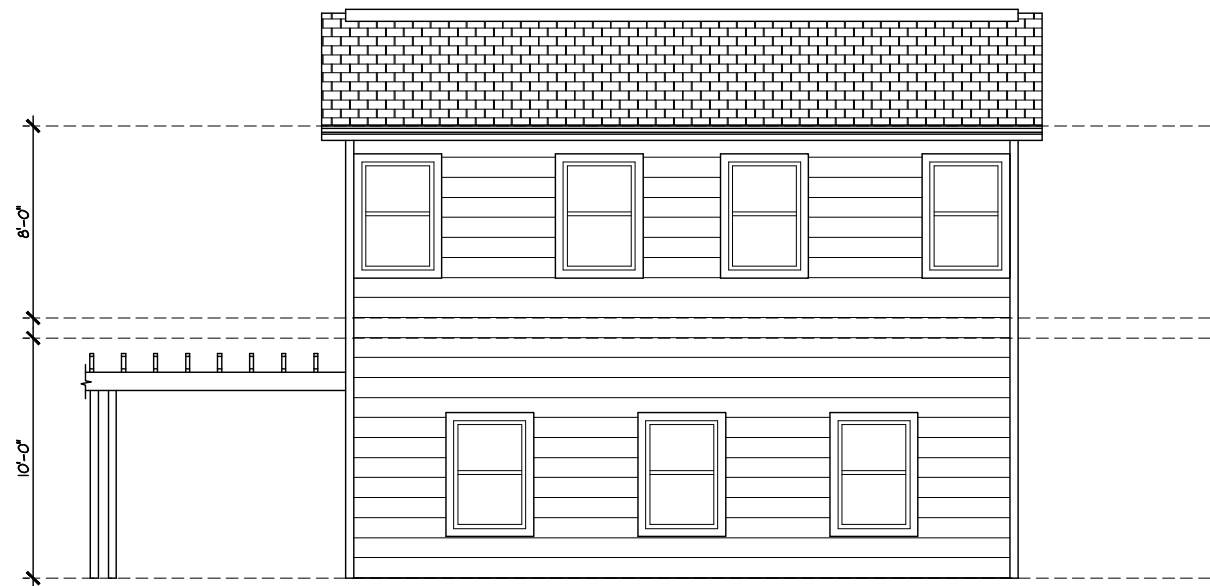

4
A-3 **REAR ELEVATION**
SCALE: 1/4"=1'-0"

REVISIONS

KTP

ARCHITECTURE
PLANNING
INTERIORS

This drawing is the property of the architect and may not be reproduced or used without written permission from the architect.

K · T · P ARCHITECTURE, P.C.

Keith Price, Architect
1577 PHOENIX BOULEVARD - SUITE SIX
ATLANTA, GEORGIA 30349
PHONE: (770) 907-6155 FAX: (770) 907-6156

ADDITION TO THE RESIDENCE OF
JOHN MCCLESKEY
4050 MERRIT DRIVE
GEORGIA
FORSYTH COUNTY

SHEET TITLE
ELEVATIONS

DATE: 10/17/05
PROJECT: 05059
DRAWN BY: RWT

SHEET NUMBER

A-3

REVIEW SET
NOT RELEASED FOR CONSTRUCTION

COPYRIGHT 2005 K · T · P ARCHITECTURE, P.C.